

# Industrial Safety & Security Solution

*Powered by DeeperLook™  
AI & DL Framework*





# Challenges

- Safety Compliances
  - HSE
  - OSH
- Pandemic Outbreak Management
- High Threats – Natural and Man-made
- People Management
- Large Area Surveillance
- Operational Efficiency
- Disaster Management
- External Agency Coordination





A photograph of a nuclear power plant at sunset or sunrise. Several large, cylindrical cooling towers are visible, emitting thick plumes of white steam that rise into the sky. A tall, slender smokestack stands prominently in the center. The sky is filled with soft, colorful clouds in shades of orange, yellow, and blue. In the foreground, there are green trees and a long, low building with a glass facade, possibly a greenhouse or a modern office building. The overall scene is industrial yet serene.

# Areas of Concern

- Process Areas & Shop Floors
- Warehouse & Utility Areas
- Perimeter & Gates
- Office Blocks
- Common Areas
- Residential Areas
- Central Control Room





# Industrial Safety & Security Solution

*Powered by DeeperLook™ AI & DL Framework*



# Industrial Safety & Security Solution: User Benefits



Securing Workplace | Securing Workforce  
Optimizing Productivity

- Detect anomalies in real time - accurately, proactively, cost-effectively.
- Help to meet industry compliance regulations as they evolve.
- Proactively monitor safety compliances, followed by workforce.
- Secure unmanned/less manned areas from distance. and verify threats in real-time.
- Anticipate and pre-empt compensation liability risk.
- Improved situational awareness for smarter decisions.
- Pinpoint accountability in case of safety lapses.
- Investigate safety and security incidents.
- Seamless integration with other systems.
- Export digital evidence as and when required.
- Reduce theft, improve quality control and run operations smoothly and productively.

# Overview: Typical Processing Plant

Process Areas &  
Shop Floors

Warehouse &  
Utility Areas

Office Buildings

Roads &  
Common Areas

Perimeter & Gates

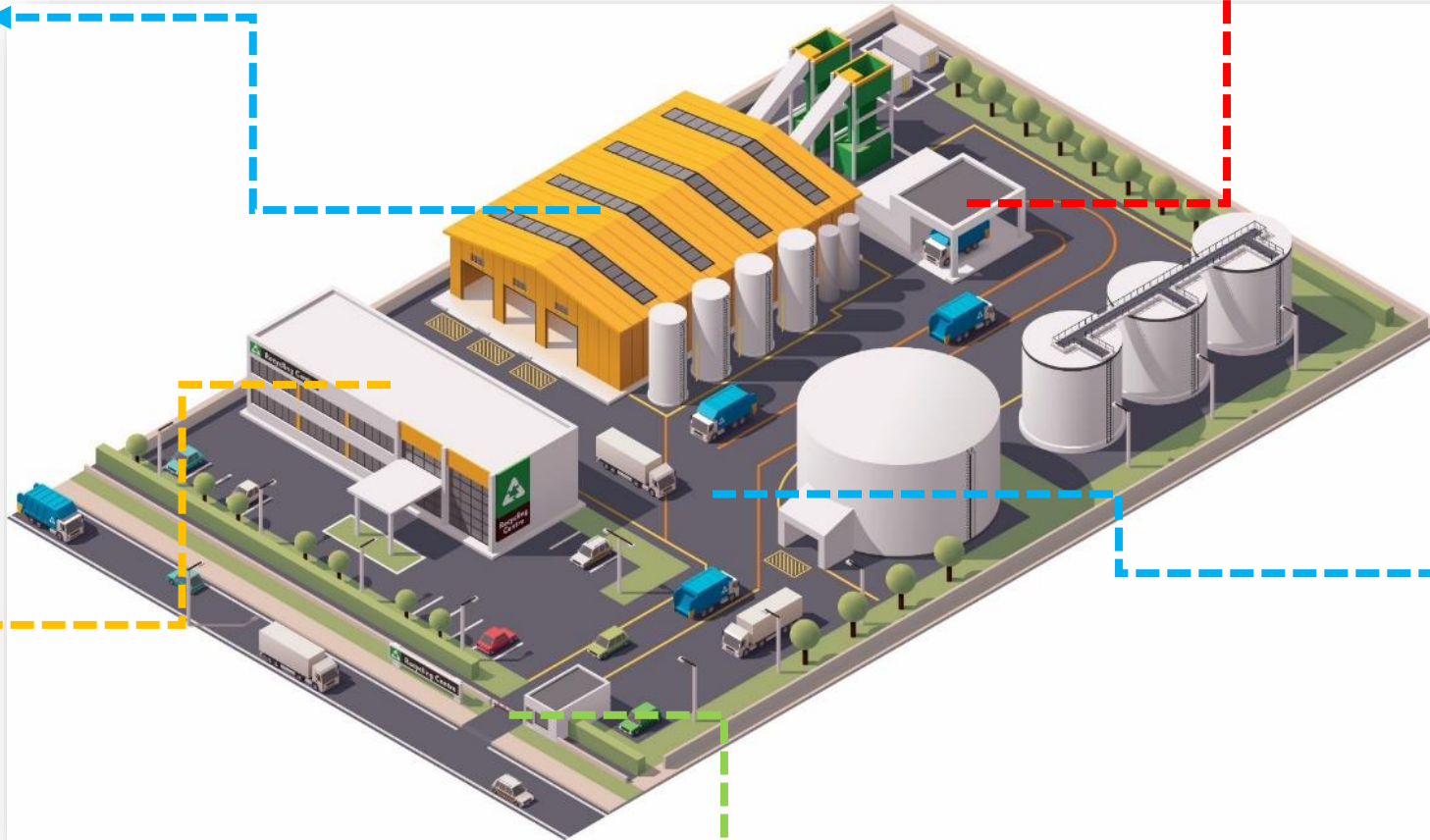





# Key Applications: Process Areas & Shop Floors

- Personal Protection Equipment Detection (Safety Helmet/Safety Jacket/Vest)
- Fire & Smoke Detection
- Person Slip/Fall/Collapsed Detection
- Worker Behavior Monitoring
- Person Occupancy/Presence Heatmap
- Shop Floor Cleanliness/Obstruction Detection
- Emergency Exit Blocked Detection
- Wrong Movement of Forklifts/Other Vehicles



Process Areas & Shop Floors





# Key Applications: Warehouse & Utility Areas

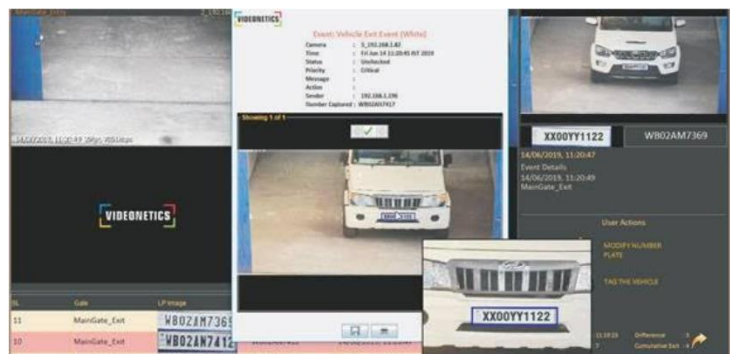

- Unauthorized Entry/Intrusion Detection
- Vehicular Entry/Exit Monitoring
- Fire & Smoke Detection
- Person Loitering Detection
- Person Slip/Fall/Collapsed Detection
- Theft & Pilferage Detection

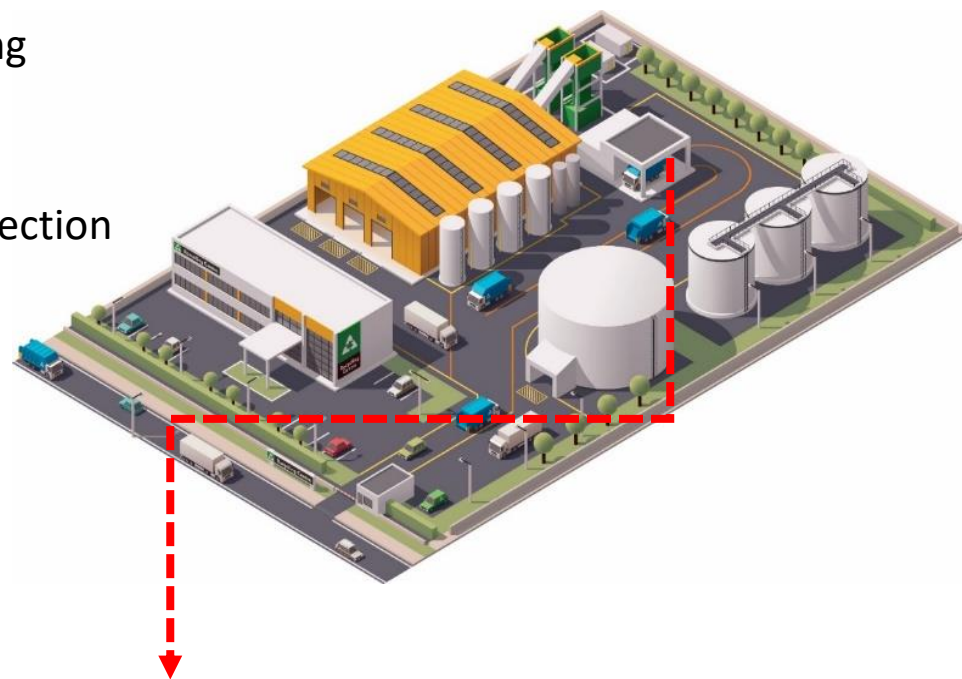

Warehouse &  
Utility Areas



# Key Applications: Perimeter & Gates

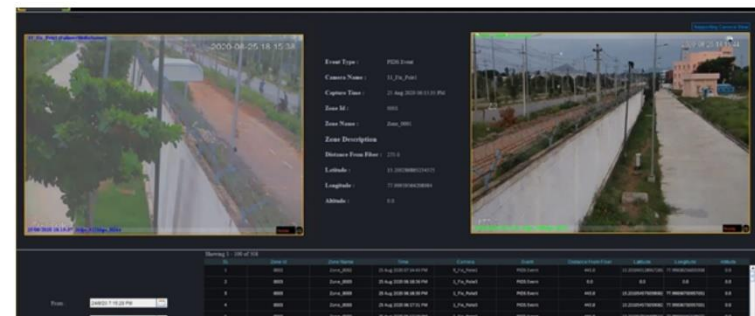

- Perimeter Intrusion Detection
- VMS & PIDS Integration
- Vehicle Entry & Exit Monitoring
- Facial Recognition – Blacklist/Whitelist
- Crowd Formation Detection
- Tailgating Detection
- Traffic Congestion Detection
- No Parking Detection



Perimeter & Gates



# Key Applications: Office Buildings

- Facial Recognition – Blacklist/Whitelist
- VMS & Access Control Integration
- VMS & Fire Alarm System Integration
- Emergency Exit Blocked Detection

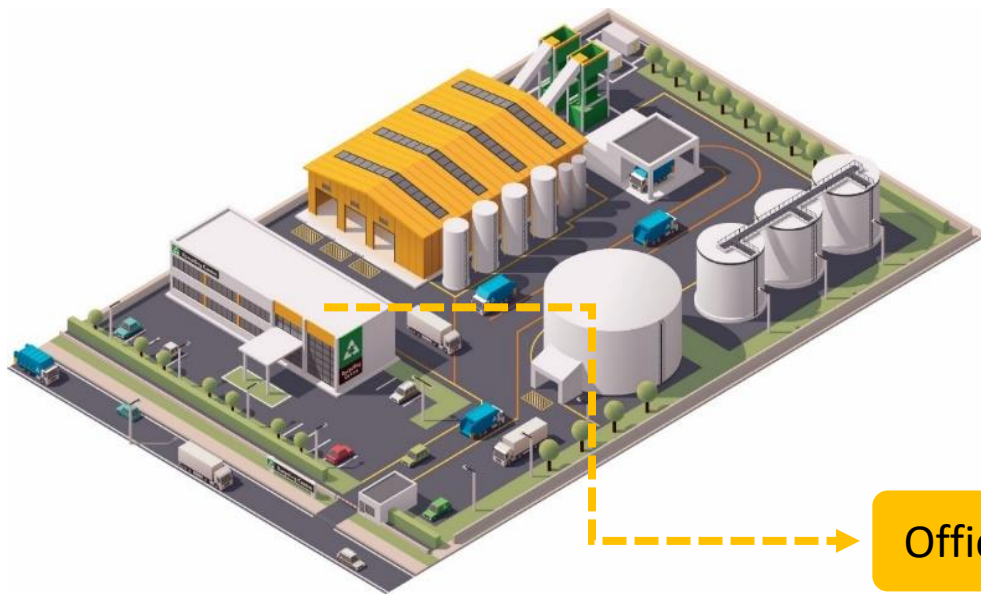

Office Buildings

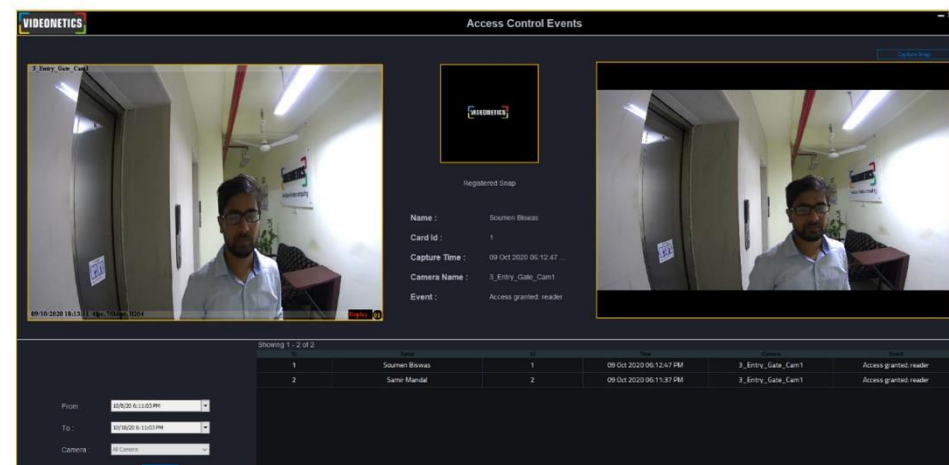
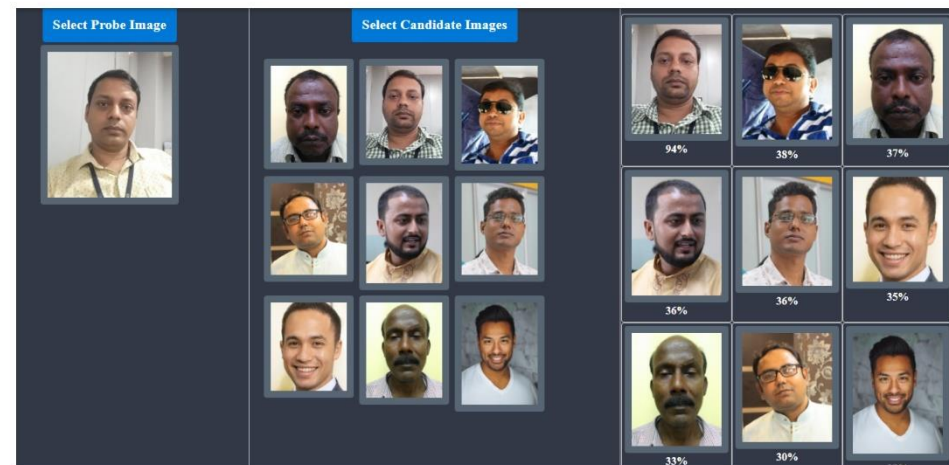



# Key Applications: Roads & Common Areas



- Vehicular Movement Management
  - Over Speed Detection; Traffic Congestion Detection
  - Not Wearing Helmet Detection; No Seat Belt Detection; Driver Using Phone Detection
  - No Parking Detection/Wrong Way Movement Detection; Heatmap of Vehicular Movements
- Crowd Formation Detection
- Graffiti & Vandalism Detection
- Garbage & Debris Detection

Roads & Common Areas

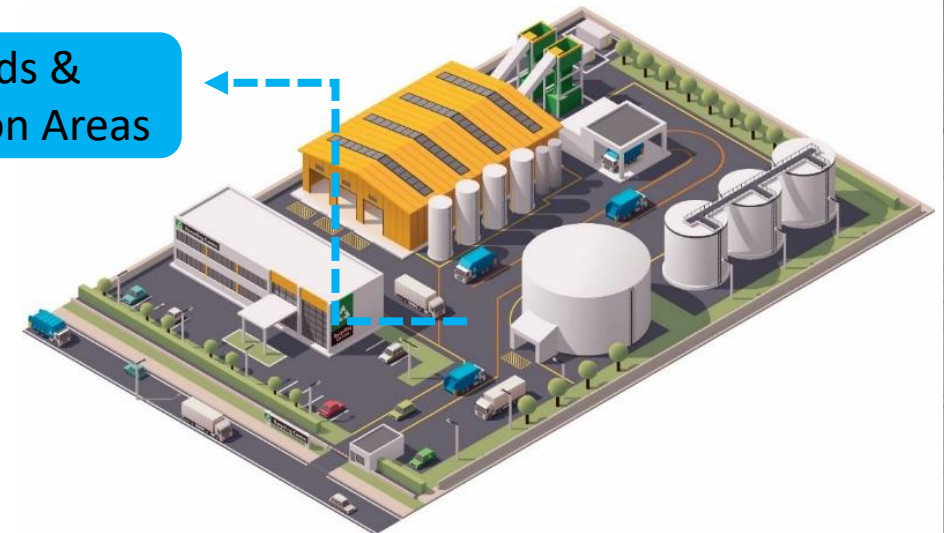





# Pandemic Management Analytics *for workforce & workplace*



# Pandemic Management Analytics



- Social Distancing Monitoring
- Mask/ No-Mask Detection
- Personal Protection Equipment Detection (Head Cover, Mask, Uniform Detection)
- Queue Management
- Detection of Anomaly in Body Temperature
- Detection of Crowd Formation in Violation of Social Distancing Norms
- Safety Heatmap Generation
- Pandemic Violation Dashboard

**ACHIEVE ZERO SAFETY HAZARD GOAL**





# Command and Control Center

- Unified View of All Sub Systems
- Integrations with PA System, ACS, FAS, ERP, SCADA, TAS etc
- Forensic & Investigation Tools
- External Integrations/Communications with Law Enforcement Agencies, Emergency Services
- Digital Evidence Management



**GAIN END-TO-END CONTROL OVER YOUR INFRASTRUCTURE AND WORKFORCE FROM THE UNIFIED INTERFACE**





# Application Areas



**Food Processing Plant**



**Oil & Gas**



**Refineries/Heavy Industries**



**Warehouse**



**Cement and Chemicals**



**Automobiles**





# Success Stories



# MEGHNA GROUP OF INDUSTRIES

Bangladesh's largest conglomerate

- 24x7 monitoring of 500+ locations
- Customised ANPR to read Bangla license plates at entry/ exit gates
- A bird's eye view of various sites from centralised Command Control Centre
- Powered by Red Hat® Enterprise Linux® for extra layer of security







Commercial

# ONE OF THE LARGEST CORPORATE IT PARKS

- ANPR-based Vehicle Entry/ Exit Monitoring Software (VEEM)
- Predefined parking areas, to prevent congestion at the gates
- 24x7 monitoring of the gates to secure the premises
- Precision in reporting for any investigation





Industrial

# LARGEST STEEL- MAKING COMPANY OF INDIA

- Round-the-clock real-time monitoring of vehicles movements, even in harsh environment conditions.
- Seamless ANPR based VEEM integration with weighbridge
- Highly accurate in capturing vehicle details like license plate, type along with timestamp, and mentioned on their ticket/challan.
- No manual error, reduce waiting time and maintain traffic flow.
- Support personnel in keeping track of loaded and unloaded vehicles







Industrial

# BIGGEST COKING COAL MINES OF INDIA

- Keeping a watchful eye with 140+ cameras at various Coal Warehouses
- Minimize cost of physical patrols by creating situational awareness
- Mitigate the risk of theft, by protecting assets/inventory
- Prevent potential internal explosions from any unknown igniting source
- Gathering the video data at command control center to understand the pattern for smarter decisions (inventory as well as workers)



# EMBASSY GOLFLINKS

Largest IT park of Bengaluru

- 100+ IP cameras with VMS and Video Analytics licenses
- Security Operators empowered to manage day-to-day challenges – Restricted parking or no parking detection, loitering detection, detection of unattended object, crowd formation detection.
- Command Control Center for real-time notifications of people movement, activities and vehicle flows.







For more information

VIDEONETICS TECHNOLOGY PRIVATE LIMITED

Write to us: [marcom@videonetics.com](mailto:marcom@videonetics.com)

Follow us:    

Visit us: [www.videonetics.com](http://www.videonetics.com)

India | Singapore